

# Truck Mounted Concrete Pump

S 36 X



# SCHWING S 36 X

India's favourite pump in the 36 meter class, the SCHWING S 36 X is now available in 2 pumpkit options.

Mountable on all 3 axle chassis of all leading truck manufacturers, the pumps prime mover is the truck's engine itself. This reduces the weight of the pump and helps save fuel. This PTO system reduces operating costs and enables easy maintenance. The unique design of the SCHWING super X outrigger offers more space for storage of accessories. While allowing the pump super structure to be placed directly on the truck chassis.

Optional features such as the one-sided stabilizing system "EASY", the concrete stop valve at the end hose and the automatic lighting system are also available.



## S 36 X - Special Features

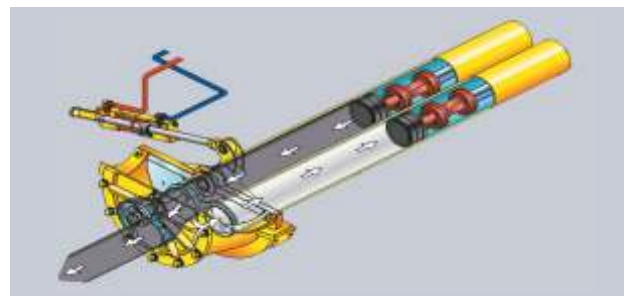

### The Vector Control

Using this unique system operators can communicate with this machines, check operation data and collect machine state data in real time.

The radio remote control with its intuitive keys and warning systems helps operators to quickly learn to operate the pump.

The rock valve combines with the open hydraulic circuit reduces operating costs while enabling concrete pumping of higher pressures.

The repeated filtering and cooling due to the open hydraulic circuit reduces heat generation and component wear saving money in the long run.





Dimensions in mm

S 36 X, 4 - section roll and fold system, height 36 m, all purpose application.

X-H stabilising system, supporting width only 6.21m

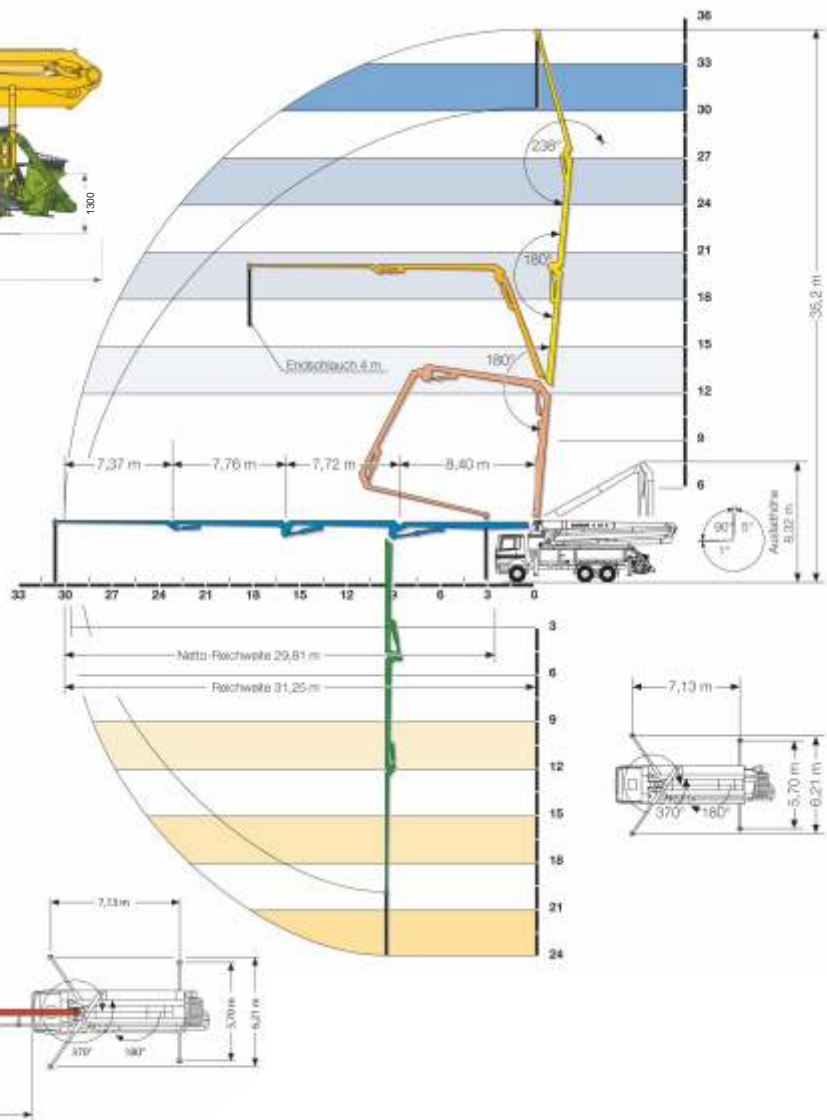

## TECHNICAL DATA

### Placing Boom

Placing boom	Unit	S 36 X
Pumping line diameter		DN 125
Length of end hose	m	4
Reaching height	m	35.2
Horiz, reach from Center of slewing axis	m	31.25
Number of articulations		4
Height of articulations	m	4.1/12.05/19.65/27.25
Lifting angle		96
1st folding angle		180
2nd folding angle		180
3rd folding angle		238
Slewing range		540°

### Concrete Pump

Type	Unit	P 1620
Max.pumping output	m <sup>3</sup> /h	90 / 61
Max. number of strokes	min	30 / 20
Max. Concrete pressure	bar	85**

Type	Unit	P 2023
Max.pumping output	m <sup>3</sup> /h	163 / 96*
Max. number of strokes	min	32 / 19*
Max. Concrete pressure	bar	85**

Maximum pumping output and maximum pumping pressure cannot be achieved at the same time

\*\* max. 85 bars through boom line

# SCHWING - STETTER

## ALWAYS CLOSE TO THE CUSTOMER.



-  Sales Office
-  Resident Engineer
-  Resident Engineer with Spares Depot
-  Service Centre with Spares Depot
-  Dealership Support
-  Customer Training Center

### SCHWING STETTER (INDIA) PVT LTD

An ISO 9001 : 2008 Company

**CORPORATE OFFICE** : F 71 - 72, SIPCOT Industrial Park, Irungattukottai, Sriperumbudur Taluk, Kancheepuram District, Tamil Nadu - 602117.  
Tel : +91 44 71378100 / 106, 37178100 / 106  
Email : schwing@vsnl.com

**Kolkata** : Y6, Block EP, Sector V, Electronics Complex, Salt Lake City, Kolkata-700091. Tel: 033 3322 3300  
033 3355 5588 Fax : 033 3322 3326  
Email : kolkata@schwingstetterindia.com

**Bangalore** : No 138-B, "UDAYAGIRI COMPLEX", 3rd Phase, KIADB Industrial area, Peenya, Bangalore - 560058.  
Tel : 080 3355 5588 Fax : 080 3011 4301  
Email : bangalore@schwingstetterindia.com

**Ahmedabad** : 103, Shivalik Arcade, 100 Ft., T.P Anand Nagar, Satellite Road, Ahmedabad 380 051.  
Tel : 079 3355 5588 Fax : 079 4006 4084  
Email : ahmedabad@schwingstetterindia.com

**Pune** : Arihant Court, No.1,2 & 3, 481, Rasta Peth, Mudliar Road, Pune - 411011. Tel: 020 3355 5588  
Fax : 020 3053 1517, 3053 1511  
Email : pune@schwingstetterindia.com

**Patna** : C/o, Mrs. Hemanti Devi, East Pahari, NH-31, Near Zero Mile, Patna - 800007. Mob : 09570996702  
Tel: 0612 3057728 Fax : 0612 3057725  
Email : rajiv.chandra@schwingstetterindia.com

**Goa** : Next to Barreto Metal Works, House No 451/1, Dagwal, Madgaon-Ponda Highway, Raia, Salcete, Goa - 403720. Tel: 7304437377

**Mumbai** : 620/621, Nirmal Lifestyle Corporate Centre, 6th floor, LBS Marg, Mulund (West), Mumbai 400080.  
Tel : 022 25624863 / 64, 30718300  
Fax : 022 25624865 / 66  
Email : mumbai@schwingstetterindia.com

**Hyderabad** : No.8-2-268/1/C, Plot 2, Road 3, Arora Colony, Banjara Hills, Hyderabad-500034.  
Tel: 040 33555588 / 30948601 Fax: 040 23731770  
Email : hyderabad@schwingstetterindia.com

**Visakhapatnam** : Plot No.54, IDA - Block 'D', Expansion, Auto nagar, Visakhapatnam - 530 012.  
Tel : 0891 6461783 Fax: 0891 2706063

**Cochin** : No.134 / 1404 B, Arakkakadavu Road, Anchumana, Edappally P.O. Cochin - 682 024.  
Tel: 0484 - 3355558 / 4055544 Fax: 0484 4506165  
Email : cochin@schwingstetterindia.com

**Coimbatore** : 2005, Trichy Road, Old Rajalaxmi Mills, Singanallur, Coimbatore-641005. Tel: 0422 4506165  
Email : coimbatore@schwingstetterindia.com

**Surat** : C-19 & D-19 Green Park, Light Industrial Estate, Opp. Madhav Park, Udhna Navsari Road, Unn - Surat -395023.  
Tel : 08980002726  
Email : ahmedabad@schwingstetterindia.com

**Nagpur** : C/o Amrut Dairy Farm, No. 118, Opp VCA Stadium, Jamtha, 16th KM Milestone, NH-7, Wardha Road, Nagpur - 441108. Tel : 07104327484  
Email : goraj.bawankule@schwingstetterindia.com

**New Delhi** : 19, Okhla Industrial Estate, Phase III, New Delhi - 110 020.  
Tel : 011 30928500 Fax : 011 30928530  
Email : newdelhi@schwingstetterindia.com

**Mohali** : D 91-PH-VII, Industrial Area, Mohali, Punjab - 160 055. Tel : 0172 3957500 / 3957501  
Email : chandigarh@schwingstetterindia.com

**Jammu** : C/o. VRL Logistics Limited, Plot No. 19, Transport Nagar, Narwal, Jammu - 180006.  
Tel : 099060 35941.

**Bhubaneswar** : Plot No:182, Naharkanta, Rudrapur, Beside Puri Main Canal, NH5, Bhubaneswar - 752101 Odisha. Tel : 9078884484 / 85

**Raipur** : NH-6, Opposite Vardhaman Motor, Kumahari, Dist - Durg, Chhattisgarh - 490042.  
Tel : 07821 247066  
Email : sunil.kumar@schwingstetterindia.com

**Guwahati** : House No. 161, Jaya Nagar, Six Miles, Khanapara, Guwahati 781 022.  
Tel: 0361 2234738 / 099575 66738

**Indore** : Godown no.20, Pipliya Kumar Mangal Compound, Dewas Naka, MR-11, Indore - 452010. M.P. Tel : 0731 4002487  
Email : ahmedabad@schwingstetterindia.com

**Jaipur** : F-95, Om Industries, Godown, No.18, Road No.7, Vishwakarma Industrial Area, Jaipur - 302 013. Phone: 08939804085