

Tower Crane

XGTT200 II (6022-10)



QTZ160

XGTT200 II (6022-10)

Dimensions

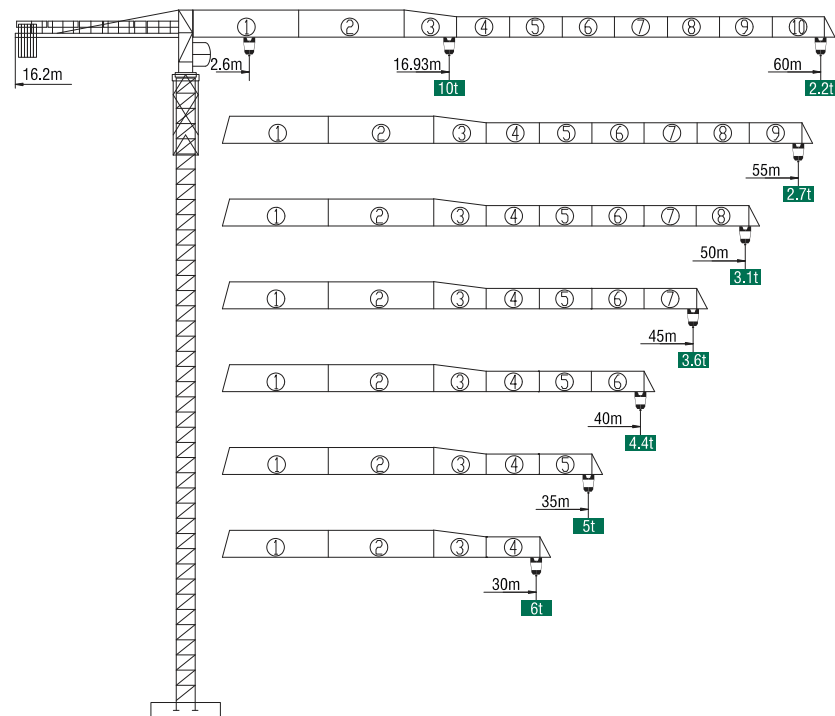

Status

Stationary

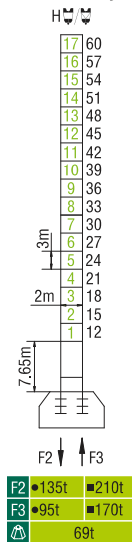

Travelling

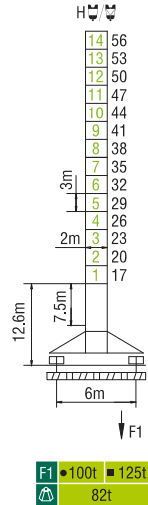

Mounting Possibilities

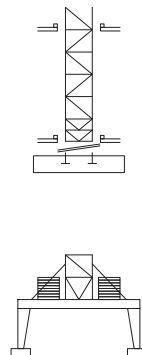





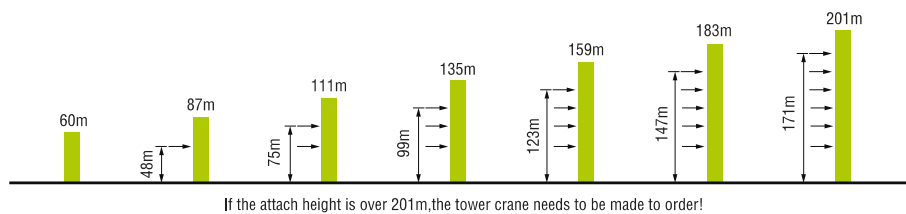









- In Service
- Out of Service
- ⚠ Without load and ballast with longest jib and maximum height



Anchorage













Load Diagrams

| Jib (m) |  | R _{min} | R (C _{max}) | C _{max} | Range (m) | | | | | | | |
|---------|--|------------------|-----------------------|------------------|-------------|------|------|------|------|------|------|------|
| | | | | | 20 | 25 | 30 | 35 | 40 | 45 | 50 | 55 |
| 60m |  | 2.6 | 31.57 | 5t | 5000 | | 4421 | 3755 | 3237 | 2822 | 2483 | 2200 |
| |  | 2.6 | 16.93 | 10t | 8310 | 6444 | 5200 | 4311 | 3645 | 3127 | 2712 | 2373 |
| 55m |  | 2.6 | 33.6 | 5t | 5000 | | 4763 | 4054 | 3502 | 3061 | 2700 | |
| |  | 2.6 | 18.02 | 10t | 8908 | 6922 | 5598 | 4653 | 3944 | 3392 | 2951 | 2590 |
| 50m |  | 2.6 | 33.93 | 5t | 5000 | | 4819 | 4103 | 3546 | 3100 | | |
| |  | 2.6 | 18.19 | 10t | 9005 | 7000 | 5663 | 4709 | 3993 | 3436 | 2990 | |
| 45m |  | 2.6 | 34.34 | 5t | 5000 | | 4889 | 4164 | 3600 | | | |
| |  | 2.6 | 18.42 | 10t | 9128 | 7098 | 5745 | 4779 | 4054 | 3490 | | |
| 40m |  | 2.6 | 35.94 | 5t | 5000 | | 4400 | | | | | |
| |  | 2.6 | 19.27 | 10t | 9600 | 7476 | 6060 | 5049 | 4290 | | | |
| 35m |  | 2.6 | 35.59 | 5t | 5000 | | | | | | | |
| |  | 2.6 | 19.09 | 10t | 9498 | 7394 | 5992 | 4990 | | | | |
| 30m |  | 2.6 | 35.63 | 5t | 5000 | | | | | | | |
| |  | 2.6 | 19.11 | 10t | 9510 | 7404 | 6000 | | | | | |

Ballast

| Counter-jib ballast | | 3450 - 2500 - 1500 | | | |
|---|---|--|--------|--------|--------|
|  |  |  (kg) | PZ3450 | PZ2500 | PZ1500 |
| 60m | 16.2m | 17800 | 4 | 1 | 1 |
| 55m | 16.2m | 16300 | 4 | 1 | 0 |
| 50m | 16.2m | 15300 | 4 | 0 | 1 |
| 45m | 16.2m | 13800 | 4 | 0 | 0 |
| 40m | 16.2m | 12850 | 3 | 1 | 0 |
| 35m | 16.2m | 10900 | 2 | 1 | 1 |
| 30m | 16.2m | 9400 | 2 | 1 | 0 |

Mechanisms

| Mechanisms | Example | Model | Speed (m/min) | Hoist Weight (t) | Rope Capacity (m) | Power | |
|---|---|----------|---|------------------|-------------------|----------------|---------|
| Hoisting |  | 45LVF25P |  | 40 | 5 | 615m >615m* | 45kW |
| | | |  | 80 | 2.5 | | |
| | | |  | 20 | 10 | | |
| | | |  | 40 | 5 | | |
| | | 55QR25P |  | 48 | 5 | 530m >530m* | 55/55kW |
| | | |  | 96 | 2.5 | | |
|  | 24 | | 10 | | | | |
| Trolleying |  | 6DVF | 0~63m/min | | 5.5kW | | |
| | | 95JXL | 0~58m/min | | 95N.m | | |
| Slewing |  | 15RVF | 0~0.7r/min | | 2×7.5kW | | |
| | | RCV240 | | | 2×120N.m | | |
| Travelling |  | RT443 | 12.5/25m/min | | 4×1.7/3.4kW | | |
| Main supply | | | | | ~380V (±10%) 50Hz | | |
| Gross power (excluding top-lifting and travelling) | | | | | 68.5kW | | |

SCHWING - STETTER ALWAYS CLOSE TO THE CUSTOMER.



- Sales Office
- Resident Engineer
- Resident Engineer with Spares Depot
- Service Centre with Spares Depot
- Dealership Support
- Customer Training Center

SCHWING STETTER (INDIA) PVT LTD

An ISO 9001 : 2015 Company

CORPORATE OFFICE : F 71 - 72, SIPCOT Industrial Park, Irungattukottai, Sriperumbudur Taluk, Kancheepuram District, Tamil Nadu - 602117.
Tel : 044 - 71378100 / 106 Fax : 044 27156539
Email : chennai@schwingstetterindia.com

Kolkata : Y6, Block EP, Sector V, Electronics Complex, Salt Lake City, Kolkata-700091. Tel: 033 40823300
Email : kolkata@schwingstetterindia.com

Bengaluru : No 138-B, "UDAYAGIRI COMPLEX", 3rd Phase, KIADB Industrial area, Peenya, Bangalore - 560058.
Tel : 080 3355 5588 Fax : 080 3011 4301
Email : bangalore@schwingstetterindia.com

Ahmedabad : 103, Shivalik Arcade, 100 Ft., T.P Anand Nagar, Satellite Road, Ahmedabad 380 051.
Tel : 079 71378100 Fax : 079 4006 4084
Email : ahmedabad@schwingstetterindia.com

Pune : Baner Biz Bay, A Wing, 7th Floor, Office No. A-701 & 702, Baner Road, Near D-Mart, Pune - 411 045.
Email : pune@schwingstetterindia.com

Patna : C/o. House of Ashok Kumar Rana, Ground & First Floor, Samridhi Bhawan, Agamkuan Road, Shivaji Colony, Pahari More, Patna - 800007, Bihar. Tel : 09570996702
Email : rajiv.chandra@schwingstetterindia.com

Goa : C/o Agarwal Packers and Movers Limited, Plot No X-1, Verna Industrial Estate, Verna, Goa - 403722. Tel: 09820203847
Email : sohit.chakhaiyar@schwingstetterindia.com

Mumbai : 620/621, Nirmal Lifestyle Corporate Centre, 6th floor, LBS Marg, Mulund (West), Mumbai 400080.
Tel : 022 25624863 / 64, 30718300, 71378100
Fax : 022 25624865 / 66
Email : mumbai@schwingstetterindia.com

Hyderabad : No.8-2-268/1/C, Plot 2, Road 3, Arora Colony, Banjara Hills, Hyderabad-500034.
Tel: 040 33555588 / 30948601 Fax: 040 23731770
Email : hyderabad@schwingstetterindia.com

Visakhapatnam : Plot No.54, IDA - Block 'D', Expansion, Auto nagar, Visakhapatnam - 530 012.
Tel : 09100061783 Fax: 0891 2706063

Cochin : No.134 / 1404 B, Arakkakadavu Road, Anchumana, Edappally P.O. Cochin - 682 024.
Tel: 0484 - 3355558 / 4055544 Fax: 0484 4506165
Email : cochin@schwingstetterindia.com

Coimbatore : 2005, Trichy Road, Old Rajalaxmi Mills, Singanallur, Coimbatore-641005. Tel: 0422 3223660
Email : coimbatore@schwingstetterindia.com

Surat : Shop No. 128, First Floor, Aagam Orchid, TP Scheme No 6, Opp. Shiv Kartik Complex, Off VIP Road, Nr. Shrunagar Building, Nr Nandini 2, Vesu, Surat-395007 Tel : 08980002726
Email : ahmedabad@schwingstetterindia.com

Nagpur : C/o Amrut Dairy Farm, No. 118, Opp VCA Stadium, Jamtha, 16th KM Milestone, NH-7, Wardha Road, Nagpur - 441108. Tel : 09820203847
Email : sohit.chakhaiyar@schwingstetterindia.com

New Delhi : 19, Okhla Industrial Estate, Phase III, New Delhi - 110 020.
Tel : 011 30928500 Fax : 011 30928530
Email : newdelhi@schwingstetterindia.com

Mohali : D 91-PH-VII, Industrial Area, Mohali, Punjab - 160 055. Tel : 0172 3957500 / 3957501
Email : chandigarh@schwingstetterindia.com

Jammu : C/o. VRL Logistics Limited, Plot No. 19, Transport Nagar, Narwal, Jammu - 180006.
Tel : 099060 35941.

Bhubaneswar : Plot No:182, Naharkanta, Rudrapur, Beside Puri Main Canal, NH5, Bhubaneswar - 752101 Odisha. Tel : 9078884484 / 85

Raipur : NH-6, Opposite Vardhaman Motor, Kumahari, Dist - Durg, Chhattisgarh - 490042.
Tel : 07821 247066
Email : sunil.kumar@schwingstetterindia.com

Guwahati : House No. 161, Jaya Nagar, Six Miles, Khanapara, Guwahati 781 022.
Tel: 0361 2234738 / 099575 66738

Indore : Plot No.1074/9/1, A.B. Road (By-Pass), (Opp) Silicon Valley Housing Project, Rau-453331, Indore - 452010. M.P Tel : 8085966587
Email : ahmedabad@schwingstetterindia.com

Jaipur : F-551, Road No. 6, Lehar Choraha, Vishwakarma Industrial Area (VKI Area), Jaipur - 302 013, Rajasthan. Phone: 09672423444

The Data given in this brochure are subject to change without notice.